



Permit with introductory note

The Environmental Permitting (England & Wales) Regulations 2010

**Sweeptech Environmental Services
Limited**

**Sweeptech Recycling Park
Shoreham Road
Henfield
West Sussex
BN5 9SE**

**Permit number
EPR/NB3933AW**

Sweeptech Recycling Park

Permit number EPR/NB3933AW

Introductory note

This introductory note does not form a part of the permit

The main features of the permit are as follows.

This permit is for the treatment and recovery of road sweepings and gully emptying. The waste recycling facility allows for the treatment of wet waste, collected by road sweepers and recycle it into clean, segregated materials for a variety of end uses.

The status log of the permit sets out the permitting history, including any changes to the permit reference number.

Status log of the permit		
Description	Date	Comments
Application EPR/NB3933AW/A001	Duly made 08/08/2013	Application for the treatment of road sweepings and gully emptying
Additional information received	30/09/2013	Confirmation of withdrawal of claim for commercial confidentiality
Additional information received	20/03/2014	Response to questions raised regarding Noise Assessment Report.
Permit determined	01/04/2014	Permit issued to Sweeptech Environmental Services Limited

End of introductory note

Permit

The Environmental Permitting (England and Wales) Regulations 2010

Permit number
EPR/NB3933AW

The Environment Agency hereby authorises, under regulation 13 of the Environmental Permitting (England and Wales) Regulations 2010

Sweeptech Environmental Services Limited ("the operator"),

whose registered office is

82 St John Street
London
EC1M 4JN

company registration number **08444296**

to operate waste operations at

Sweeptech Recycling Park
Shoreham Road
Henfield
West Sussex
BN5 9SE

to the extent authorised by and subject to the conditions of this permit.

Name	Date
Philip Lamb	01/04/2014

Authorised on behalf of the Environment Agency

Conditions

1 Management

1.1 General management

1.1.1 The operator shall manage and operate the activities:

- (a) in accordance with a written management system that identifies and minimises risks of pollution, including those arising from operations, maintenance, accidents, incidents, non-conformances closure and those drawn to the attention of the operator as a result of complaints; and
- (b) using sufficient competent persons and resources.

1.1.2 Records demonstrating compliance with condition 1.1.1 shall be maintained.

1.1.3 Any person having duties that are or may be affected by the matters set out in this permit shall have convenient access to a copy of it kept at or near the place where those duties are carried out.

1.1.4 The operator shall comply with the requirements of an approved competence scheme.

1.2 Avoidance, recovery and disposal of wastes produced by the activities

1.2.1 The operator shall take appropriate measures to ensure that:

- (a) the waste hierarchy referred to in Article 4 of the Waste Framework Directive is applied to the generation of waste by the activities; and
- (b) any waste generated by the activities is treated in accordance with the waste hierarchy referred to in Article 4 of the Waste Framework Directive; and
- (c) where disposal is necessary, this is undertaken in a manner which minimises its impact on the environment.

1.2.2 The operator shall review and record at least every four years whether changes to those measures should be made and take any further appropriate measures identified by a review.

2 Operations

2.1 Permitted activities

2.1.1 The operator is only authorised to carry out the activities specified in schedule 1 table S1.1 (the "activities").

2.2 The site

2.2.1 The activities shall not extend beyond the site, being the land shown edged in green on the site plan at schedule 7 to this permit.

2.3 Operating techniques

2.3.1 (a) For the following activities referenced in schedule 1, table S1.1. The activities shall, subject to the conditions of this permit, be operated using the techniques and in the manner described in the documentation specified in schedule 1, table S1.2, unless otherwise agreed in writing by the Environment Agency.

(b) If notified by the Environment Agency that the activities are giving rise to pollution, the operator shall submit to the Environment Agency for approval within the period specified, a revision of any plan or other documentation ("plan") specified in schedule 1, table S1.2 or otherwise required under this permit which identifies and minimises the risks of pollution relevant to that plan, and shall implement the approved revised plan in place of the original from the date of approval, unless otherwise agreed in writing by the Environment Agency.

2.3.2 Waste shall only be accepted if:

(a) it is of a type and quantity listed in schedule 2 table S2.1 and

(b) it conforms to the description in the documentation supplied by the producer and holder.

3 Emissions and monitoring

3.1 Emissions of substances not controlled by emission limits

3.1.1 Emissions of substances not controlled by emission limits (excluding odour) shall not cause pollution. The operator shall not be taken to have breached this condition if appropriate measures, including, but not limited to, those specified in any approved emissions management plan, have been taken to prevent or where that is not practicable, to minimise, those emissions.

3.1.2 The operator shall:

- (a) if notified by the Environment Agency that the activities are giving rise to pollution, submit to the Environment Agency for approval within the period specified, an emissions management plan which identifies and minimises the risks of pollution from emissions of substances not controlled by emission limits;
- (b) implement the approved emissions management plan, from the date of approval, unless otherwise agreed in writing by the Environment Agency.

3.1.3 All liquids in containers, whose emission to water or land could cause pollution, shall be provided with secondary containment, unless the operator has used other appropriate measures to prevent or where that is not practicable, to minimise, leakage and spillage from the primary container.

3.2 Odour

3.2.1 Emissions from the activities shall be free from odour at levels likely to cause pollution outside the site, as perceived by an authorised officer of the Environment Agency, unless the operator has used appropriate measures, including, but not limited to, those specified in any approved odour management plan, to prevent or where that is not practicable to minimise the odour.

3.2.2 The operator shall:

- (a) if notified by the Environment Agency that the activities are giving rise to pollution outside the site due to odour, submit to the Environment Agency for approval within the period specified, an odour management plan which identifies and minimises the risks of pollution from odour;
- (b) implement the approved odour management plan, from the date of approval, unless otherwise agreed in writing by the Environment Agency.

3.3 Noise and vibration

3.3.1 Emissions from the activities shall be free from noise and vibration at levels likely to cause pollution outside the site, as perceived by an authorised officer of the Environment Agency, unless the operator has used appropriate measures, including, but not limited to, those specified in any approved noise and vibration management plan to prevent or where that is not practicable to minimise the noise and vibration.

3.3.2 The operator shall:

- (a) if notified by the Environment Agency that the activities are giving rise to pollution outside the site due to noise and vibration, submit to the Environment Agency for approval within the period specified, a noise and vibration management plan which identifies and minimises the risks of pollution from noise and vibration;
- (b) implement the approved noise and vibration management plan, from the date of approval, unless otherwise agreed in writing by the Environment Agency.

3.4 Pests

3.4.1 The activities shall not give rise to the presence of pests which are likely to cause pollution, hazard or annoyance outside the boundary of the site. The operator shall not be taken to

have breached this condition if appropriate measures, including, but not limited to, those specified in any approved pests management plan, have been taken to prevent or where that is not practicable, to minimise the presence of pests on the site.

3.4.2 The operator shall:

- (a) if notified by the Environment Agency, submit to the Environment Agency for approval within the period specified, a pests management plan which identifies and minimises risks of pollution, hazard or annoyance from pests;
- (b) implement the pests management plan, from the date of approval, unless otherwise agreed in writing by the Environment Agency.

4 Information

4.1 Records

4.1.1 All records required to be made by this permit shall:

- (a) be legible;
- (b) be made as soon as reasonably practicable;
- (c) if amended, be amended in such a way that the original and any subsequent amendments remain legible, or are capable of retrieval; and
- (d) be retained, unless otherwise agreed in writing by the Environment Agency, for at least 6 years from the date when the records were made, or in the case of the following records until permit surrender:
 - (i) off-site environmental effects; and
 - (ii) matters which affect the condition of the land and groundwater.

4.1.2 The operator shall keep on site all records, plans and the management system required to be maintained by this permit, unless otherwise agreed in writing by the Environment Agency.

4.2 Reporting

4.2.1 The operator shall send all reports and notifications required by the permit to the Environment Agency using the contact details supplied in writing by the Environment Agency.

4.2.2 Within one month of the end of each quarter, the operator shall submit to the Environment Agency using the form made available for the purpose, the information specified on the form relating to the site and the waste accepted and removed from it during the previous quarter.

4.3 Notifications

4.3.1 The Environment Agency shall be notified without delay following the detection of:

- (a) any malfunction, breakdown or failure of equipment or techniques, accident, or emission of a substance not controlled by an emission limit which has caused, is causing or may cause significant pollution;

- (b) the breach of a limit specified in the permit; or
 - (c) any significant adverse environmental effects.
- 4.3.2 Any information provided under condition 4.3.1 shall be confirmed by sending the information listed in schedule 5 to this permit within the time period specified in that schedule.
- 4.3.3 The Environment Agency shall be notified within 14 days of the occurrence of the following matters, except where such disclosure is prohibited by Stock Exchange rules:
- Where the operator is a registered company:
- (a) any change in the operator's trading name, registered name or registered office address; and
 - (b) any steps taken with a view to the operator going into administration, entering into a company voluntary arrangement or being wound up.
- Where the operator is a corporate body other than a registered company:
- (a) any change in the operator's name or address; and
 - (b) any steps taken with a view to the dissolution of the operator.
- 4.3.4 In any other case:
- (a) the death of any of the named operators (where the operator consists of more than one named individual);
 - (b) any change in the operator's name(s) or address(es); and
 - (c) any steps taken with a view to the operator, or any one of them, going into bankruptcy, entering into a composition or arrangement with creditors, or, in the case of them being in a partnership, dissolving the partnership.
- 4.3.5 Where the operator proposes to make a change in the nature or functioning, or an extension of the activities, which may have consequences for the environment and the change is not otherwise the subject of an application for approval under the Regulations or this permit:
- (a) the Environment Agency shall be notified at least 14 days before making the change; and
 - (b) the notification shall contain a description of the proposed change in operation.

4.4 Interpretation

- 4.4.1 In this permit the expressions listed in schedule 6 shall have the meaning given in that schedule.
- 4.4.2 In this permit references to reports and notifications mean written reports and notifications, except where reference is made to notification being made "without delay", in which case it may be provided by telephone.

Schedule 1 – Operations

Table S1.1 activities

Description of activities for waste operations	Limits of activities
<p>R13: Storage of waste pending any of the operations numbered R1 to R12 (excluding temporary storage, pending collection, on the site where it is produced)</p>	<p>Storage and treatment for recovery consisting only of use of the following technology and associated plant including the use of that technology and plant in combination with others listed:</p>
<p>R11: Use of wastes obtained from any of the operations numbered R1 to R10</p>	<ul style="list-style-type: none"> • Sorting • Separation • Screening • Baling • Shredding • Crushing • Compaction • Bulking • Blending • Mixing • Thickening • Dewatering • Deflocculation • UV treatment of wash water • Treatment for blending, mixing, bulking, sorting and segregating, screening, shredding, particle size reduction and/or particle separation in order to facilitate recovery action.
<p>R3: Recycling/reclamation of organic substances which are not used as solvents</p>	
<p>R4: Recycling/reclamation of metals and metal compounds</p>	
<p>R5: Recycling/reclamation of other inorganic compounds</p>	
	<p>During a mechanical failure of plant or equipment that would stop the waste treatment process, untreated waste may be stored outside on an impermeable surface with sealed drainage system. This waste must only stored there for a maximum of 48 hours.</p>
	<p>Dewatered, separately segregated solid waste fractions may be stored outside on an impermeable surface with sealed drainage system.</p>
	<p>All other waste treatment activities and waste storage must take place within a building with an impermeable surface and sealed drainage system</p>
	<p>Any waste liquid derived from the permitted waste activity must be either;</p> <ul style="list-style-type: none"> - Captured and re-used within the on-site treatment process <p>Or</p> <ul style="list-style-type: none"> - Stored in a sealed container and sent to a suitably permitted facility

Table S1.2 Operating techniques

Description	Parts	Date Received
-	-	-

Schedule 2 - Waste types, raw materials and fuels

Table S2.1 Permitted waste types and quantities	
Maximum quantity 75,000 tonnes per annum	
Waste code	Description
16	WASTES NOT OTHERWISE SPECIFIED IN THE LIST
16 10	aqueous liquid wastes destined for off-site treatment
16 10 02	aqueous liquid wastes other than those mentioned in 16 10 01
16 10 04	aqueous concentrates other than those mentioned in 16 10 03
17	CONSTRUCTION AND DEMOLITION WASTES (INCLUDING EXCAVATED SOIL FROM CONTAMINATED SITES)
17 05	soil (including excavated soil from contaminated sites), stones and dredging spoil
17 05 04	soil and stones other than those mentioned in 17 05 03
17 05 06	dredging spoil other than those mentioned in 17 05 05
19	WASTES FROM WASTE MANAGEMENT FACILITIES, OFF-SITE WASTE WATER TREATMENT PLANTS AND THE PREPARATION OF WATER INTENDED FOR HUMAN CONSUMPTION AND WATER FOR INDUSTRIAL USE
19 12	wastes from the mechanical treatment of waste (for example sorting, crushing, compacting, pelletising) not otherwise specified
19 12 09	minerals (for example sand, stones)
19 12 12	other wastes (including mixtures of materials) from mechanical treatment of wastes other than those mentioned in 19 12 11
20	MUNICIPAL WASTES (HOUSEHOLD WASTE AND SIMILAR COMMERCIAL, INDUSTRIAL AND INSTITUTIONAL WASTES) INCLUDING SEPARATELY COLLECTED FRACTIONS
20 03	other municipal wastes
20 03 03	street-cleaning residues

*Of date seen
at back in revision V003*

Schedule 3 – Emissions and monitoring

There are no emission limits or associated monitoring requirements.

Schedule 4 - Reporting

There is no reporting under this schedule.

Schedule 5 - Notification

These pages outline the information that the operator must provide.

Units of measurement used in information supplied under Part A and B requirements shall be appropriate to the circumstances of the emission. Where appropriate, a comparison should be made of actual emissions and authorised emission limits.

If any information is considered commercially confidential, it should be separated from non-confidential information, supplied on a separate sheet and accompanied by an application for commercial confidentiality under the provisions of the EP Regulations.

Part A

Permit Number	
Name of operator	
Location of Facility	
Time and date of the detection	

(a) Notification requirements for any malfunction, breakdown or failure of equipment or techniques, accident, or emission of a substance not controlled by an emission limit which has caused, is causing or may cause significant pollution

To be notified within 24 hours of detection	
Date and time of the event	
Reference or description of the location of the event	
Description of where any release into the environment took place	
Substances(s) potentially released	
Best estimate of the quantity or rate of release of substances	
Measures taken, or intended to be taken, to stop any emission	
Description of the failure or accident.	

(b) Notification requirements for the breach of a limit

To be notified within 24 hours of detection unless otherwise specified below	
Emission point reference/ source	
Parameter(s)	
Limit	
Measured value and uncertainty	
Date and time of monitoring	
Measures taken, or intended to be taken, to stop the emission	

Time periods for notification following detection of a breach of a limit	
Parameter	Notification period

(c) Notification requirements for the detection of any significant adverse environmental effect	
To be notified within 24 hours of detection	
Description of where the effect on the environment was detected	
Substances(s) detected	
Concentrations of substances detected	
Date of monitoring/sampling	

Part B - to be submitted as soon as practicable

Any more accurate information on the matters for notification under Part A.	
Measures taken, or intended to be taken, to prevent a recurrence of the incident	
Measures taken, or intended to be taken, to rectify, limit or prevent any pollution of the environment which has been or may be caused by the emission	
The dates of any unauthorised emissions from the facility in the preceding 24 months.	

Name*	
Post	
Signature	
Date	

* authorised to sign on behalf of the operator

Schedule 6 - Interpretation

"Annex I" means Annex I to Directive 2008/98/EC of the European Parliament and of the Council on waste.

"Annex II" means Annex II to Directive 2008/98/EC of the European Parliament and of the Council on waste.

"accident" means an accident that may result in pollution.

"application" means the application for this permit, together with any additional information supplied by the operator as part of the application and any response to a notice served under Schedule 5 to the EP Regulations.

"authorised officer" means any person authorised by the Environment Agency under section 108(1) of The Environment Act 1995 to exercise, in accordance with the terms of any such authorisation, any power specified in section 108(4) of that Act.

"groundwater" means all water, which is below the surface of the ground in the saturation zone and in direct contact with the ground or subsoil.

"year" means calendar year ending 31 December.

"authorised officer" means any person authorised by the Environment Agency under section 108(1) of The Environment Act 1995 to exercise, in accordance with the terms of any such authorisation, any power specified in section 108(4) of that Act.

"D" means a disposal operation provided for in Annex I to Directive 2008/98/EC of the European Parliament and of the Council on waste.

"EP Regulations" means The Environmental Permitting (England and Wales) Regulations SI 2010 No.675 and words and expressions used in this permit which are also used in the Regulations have the same meanings as in those Regulations.

"emissions of substances not controlled by emission limits" means emissions of substances to air, water or land from the activities, either from the emission points specified in schedule 3 or from other localised or diffuse sources, which are not controlled by an emission limit.

"quarter" means a calendar year quarter commencing on 1 January, 1 April, 1 July or 1 October.

"R" means a recovery operation provided for in Annex II to Directive 2008/98/EC of the European Parliament and of the Council on waste.

"Waste code" means the six digit code referable to a type of waste in accordance with the List of Wastes (England) Regulations 2005, or List of Wastes (Wales) Regulations 2005, as appropriate, and in relation to hazardous waste, includes the asterisk.

"Waste Framework Directive" or "WFD" means Waste Framework Directive 2008/98/EC of the European Parliament and of the Council on waste.

Schedule 7 - Site plan

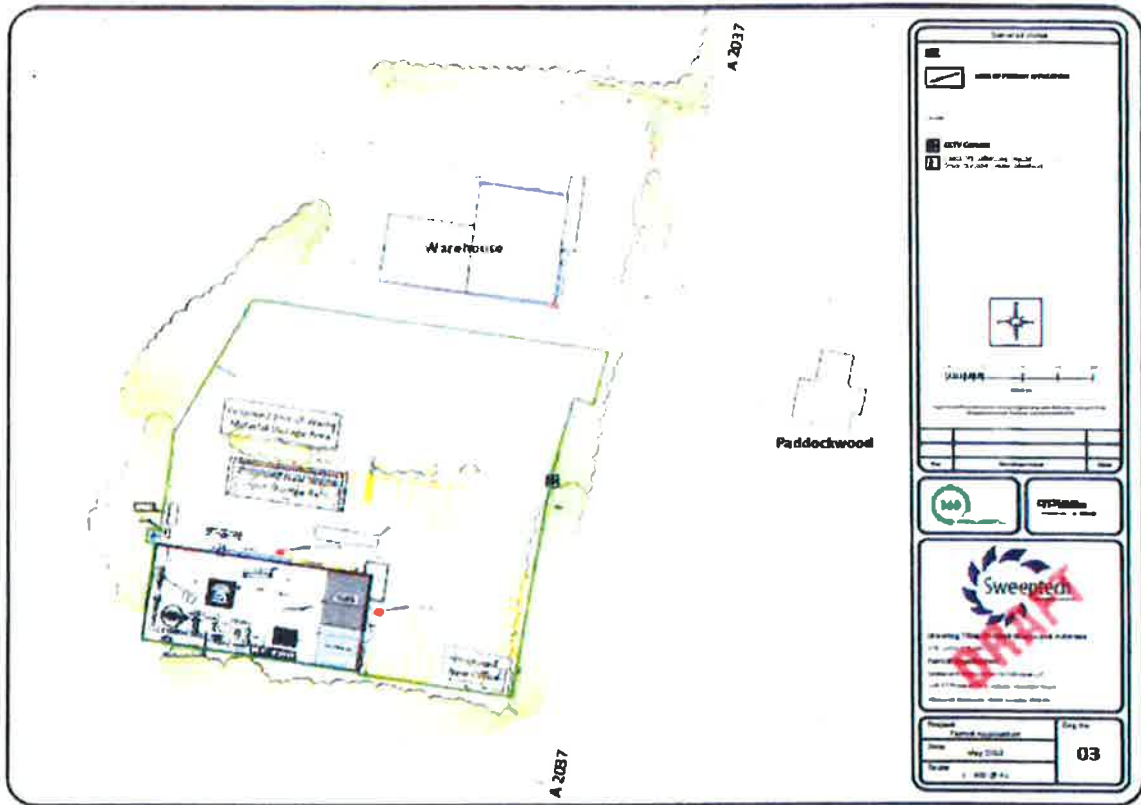

END OF PERMIT



Notice of variation with introductory note

The Environmental Permitting (England & Wales) Regulations 2010

Sweeptech Environmental Services Ltd
Sweeptech Environmental Services Ltd
Sweeptech Recycling Park
Shoreham Road
Henfield
West Sussex
BN5 9SE

Variation application number

EPR/NB3933AW/V002

Permit number

EPR/NB3933AW

Sweeptech Environmental Services Ltd

Permit number EPR/NB3933AW

Introductory note

This introductory note does not form a part of the notice

The following notice gives notice of the variation of an environmental permit.

This variation is to extend the site boundary to include an attenuation pond for storage of 1 in 100 year flood water. It also includes two items of plant to operate outside the building for water treatment purposes.

The schedules specify the changes made to the original permit.

The status log of a permit sets out the permitting history, including any changes to the permit reference number

Status log of the permit		
Description	Date	Comments
Application EPR/NB3933AW/A001	Duly made 08/08/2013	Application for the treatment of road sweepings and gully emptying.
Permit determined	01/04/2014	Permit issued to Sweeptech Environmental Services Limited.
Application EPR/NB3933AW/V002 (variation)	Duly made 25/06/14	Application to vary the permit to extend site boundary and include new plant.
Additional information received	18/07/14	Response to questions regarding site drainage and attenuation pond.
Additional information received	28/07/14	Response to questions raised regarding the operation of the new plant and the purpose of the attenuation pond.
Additional information received	27/08/14	Response containing a revised site drainage plan.
Additional information received	03/09/14	Response regarding noise from new plant.
Additional information received	22/09/14	Response regarding site drainage.
Additional information received	01/10/14	Response regarding site drainage
Variation determined EPR/NB3933AW	21/10/14	Varied permit issued.

End of introductory note

Notice of variation

Environmental Permitting (England and Wales) Regulations 2010

The Environment Agency in exercise of its powers under regulation 20 of the Environmental Permitting (England and Wales) Regulations 2010 varies

Permit number

EPR/NB3933AW

Issued to

Sweeptech Environmental Services Ltd ("the operator")

whose registered office is

**82 St. John Street
London
EC1M 4JN**

company registration number 08444296

to operate a regulated facility at

**Sweeptech Environmental Services Ltd
Sweeptech Recycling Park
Shoreham Road
Henfield
West Sussex
BN5 9SE**

to the extent set out in the schedules.

The notice shall take effect from 21/10/2014

Name	Date
Helen Smith	21/10/2014

Authorised on behalf of the Environment Agency

Schedule 1 – conditions to be deleted

None

Schedule 2 – conditions to be amended

The following conditions are amended as a result of the application made by the operator

2.3 Operating techniques

- 2.3.1 (a) For the following activities referenced in schedule 1, table S1.1. The activities shall, subject to the conditions of this permit, be operated using the techniques and in the manner described in the documentation specified in schedule 1, table S1.2, unless otherwise agreed in writing by the Environment Agency.
- (b) If notified by the Environment Agency that the activities are giving rise to pollution, the operator shall submit to the Environment Agency for approval within the period specified, a revision of any plan or other documentation ("plan") specified in schedule 1, table S1.2 or otherwise required under this permit which identifies and minimises the risks of pollution relevant to that plan, and shall implement the approved revised plan in place of the original from the date of approval, unless otherwise agreed in writing by the Environment Agency.

Table S1.1 activities

Description of activities for waste operations	Limits of activities
<p>R13: Storage of waste pending any of the operations numbered R1 to R12 (excluding temporary storage, pending collection, on the site where it is produced)</p>	<p>Storage and treatment for recovery consisting only of use of the following technology and associated plant including the use of that technology and plant in combination with others listed:</p>
<p>R11: Use of wastes obtained from any of the operations numbered R1 to R10</p>	<ul style="list-style-type: none"> • Sorting • Separation • Screening • Baling • Shredding • Crushing • Compaction • Bulking • Blending • Mixing • Thickening • Dewatering • Deflocculation • UV treatment of wash water • Treatment for blending, mixing, bulking, sorting and segregating, screening, shredding, particle size reduction and/or particle separation in order to facilitate recovery action.
<p>R3: Recycling/reclamation of organic substances which are not used as solvents</p>	<p>During a mechanical failure of plant or equipment that would stop the waste treatment process, untreated waste may be stored outside on an impermeable surface with sealed drainage system. This waste must only be stored there for a maximum of 48 hours.</p>
<p>R4: Recycling/reclamation of metals and metal compounds</p>	<p>Dewatered, separately segregated solid waste fractions may be stored outside on an impermeable surface with sealed drainage system.</p>
<p>R5: Recycling/reclamation of other inorganic compounds</p>	<p>All other waste must be stored within a building with an impermeable surface and sealed drainage system.</p> <p>Waste sludge derived from on-site waste treatment processes can be treated outside only by using the Multi-Injection Pump Unit (MIPU) and the Filtration chamber (FC). This treatment must be carried out on an impermeable surface and sealed drainage system.</p> <p>All other waste treatment activities must take place within a building with an impermeable surface and sealed drainage system.</p> <p>Any waste liquid derived from the permitted waste activity must be either;</p> <ul style="list-style-type: none"> - Captured and re-used within the on-site treatment process <p>Or</p> <ul style="list-style-type: none"> - Stored in a sealed container and sent to a suitably permitted facility

Table S1.2 Operating techniques

Description	Parts	Date Received
Variation Application	Appendix 6 – Non technical summary	25/06/14
E-mail	All parts	18/07/14
Schedule 5 response	All parts	28/07/14
E-mail	All parts	01/10/14

Schedule 3 – conditions to be added

None

Schedule 4 – amended plan

Amended plan attached





Notice of variation with introductory note

The Environmental Permitting (England & Wales) Regulations 2010

Sweeptech Environmental Services Ltd
Sweeptech Recycling Park
Unit 1
The Old Brickworks
Shoreham Road
Henfield
BN5 9SE

Variation application number

EPR/NB3933AW/V003

Permit number

EPR/NB3933AW

Sweeptech Recycling Park

Permit number EPR/NB3933AW

Introductory note

This introductory note does not form a part of the notice

The following notice gives notice of the variation of an environmental permit.

This variation notice will add EWC waste codes 20 01 02 and 20 02 02 to the permitted list of wastes accepted at this site.

The schedules specify the changes made to the original permit.

The status log of a permit sets out the permitting history, including any changes to the permit reference number.

Status log of the permit		
Description	Date	Comments
Permit determined EPR/NB3933AW	01/04/14	Permit issued to Sweeptech Environmental Services Ltd for A16:physical treatment facility.
Variation determined EPR/NB3933AW/V002	21/10/14	Application to extend site boundary and include attenuation pond. This variation also adds new plants which operate outside the building for water treatment.
Application EPR/NB3933AW/V003	Duly made 14/04/14	Application to vary and add two EWC waste codes to the permitted list of wastes.
Variation determined EPR/NB3933AW	09/05/16	Varied permit issued.

End of introductory note

Notice of variation

The Environmental Permitting (England and Wales) Regulations 2010

The Environment Agency in exercise of its powers under regulation 20 of the Environmental Permitting (England and Wales) Regulations 2010 varies

Permit number

EPR/NB3933AW

Issued to

Sweeptech Environmental Services Ltd ("the operator")

whose registered office is

82 St. John Street

London

EC1M 4JN

company registration number 08444296

to operate a regulated facility at

Sweeptech Recycling Park

Unit 1

The Old Brickworks

Shoreham Road

Henfield

BN5 9SE

to the extent set out in the schedules.

The notice shall take effect from 09/05/2016

Name	Date
Maxine Evans	09/05/2016

Authorised on behalf of the Environment Agency

Schedule 1 – conditions to be deleted

None

Schedule 2 – conditions to be amended

The following conditions are amended as a result of the application made by the operator

Table S2.1 as referenced in Condition 2.3.2.

Table S2.1 Permitted waste types and quantities	
Maximum quantity 75,000 tonnes per annum	
Waste code	Description
16	Wastes not otherwise specified in the list
16 10	aqueous liquid wastes destined for off-site treatment
16 10 02	aqueous liquid wastes other than those mentioned in 16 10 01
16 10 04	aqueous concentrates other than those mentioned in 16 10 03
17	Construction and demolition wastes (including excavated soil from contaminated sites)
17 05	soil (including excavated soil from contaminated sites), stones and dredging spoil
17 05 04	soil and stones other than those mentioned in 17 05 03
17 05 06	dredging spoil other than those mentioned in 17 05 05
19	Wastes from waste management facilities, off-site waste water treatment plants and the preparation of water intended for human consumption and water for industrial use
19 12	wastes from the mechanical treatment of waste (for example sorting, crushing, compacting, pelletising) not otherwise specified
19 12 09	minerals (for example sand, stones)
19 12 12	other wastes (including mixtures of materials) from mechanical treatment of wastes other than those mentioned in 19 12 11
20	Municipal wastes (household waste and similar commercial, industrial and institutional wastes) including separately collected fractions
20 01	separately collected fractions (except 15 01)
20 01 02	glass
20 02	garden and park wastes (including cemetery waste)
20 02 02	soil and stones
20 03	other municipal wastes
20 03 03	street-cleaning residues

Schedule 3 – conditions to be added

None

